



CAMP KAWARTHA

2012 Registration Form



Camp Kawartha is committed to preserving the spirit of camp. Please ensure that your children do not bring cellphones to camp.



CAMPER INFORMATION: *(print clearly)*

Last Name: _____ First Name: _____ Middle Name: _____
 Birthdate: (mm/dd/yyyy) _____ Camper's Age on July 1st, 2012: _____ Gender: Male Female

New Camper Returning Camper

PRIMARY HOUSEHOLD INFORMATION:

(This is for registration purposes; refer to the Health Form for detailed emergency contact info)

Camper lives with: Both Parents Mother Father Grandparents Guardian(s) Other: _____

Parent / Guardian: Mr. Mrs. Ms. Miss Dr.

First & Last Name: _____

Relationship: _____

Email: _____

Parent / Guardian: Mr. Mrs. Ms. Miss Dr.

First & Last Name: _____

Relationship: _____

Email: _____

Mailing Address: _____

City/Town: _____ Province/State: _____

Country: _____ Postal/Zip Code: _____ Home Phone: _____

In keeping with our commitment to help protect the environment, we are moving away from paper mailouts in favour of email correspondence for sending out receipts and information. It's faster for you and better for the environment.

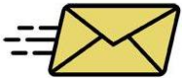

Please indicate the **primary email** to which you would like to receive your receipt & further correspondence

(print clearly): _____

Alternate Pickup authorization:

In the event that I/We are not able to pick up my/our child, he/she has my/our permission to leave with the following individual(s):

Name: _____ Phone: _____ Name: _____ Phone: _____

CONDITIONS OF REGISTRATION: *(read carefully!)*

CAMPER AGREEMENT: Please review our camper code of conduct carefully. We reserve the right to dismiss a camper who does not comply with our Code of Conduct. <http://www.campkawartha.ca/summer-camp/forms/CamperCodeofConduct.pdf>

I have read and agree to abide by the policies of Camp Kawartha and Camper Code of Conduct, and enter into all activities with a positive spirit.

★ **Signature of Camper** (or parent if child is a day camper): _____

PHOTO RELEASE:

Yes, I give permission to Camp Kawartha to include my child in photos taken by camp staff, and/or occasional videotapes taken by local media. I understand these photos may be used for promotional purposes (e.g. slide show, website photo gallery, brochures, camp fair display, etc), but no names will be used.

** If you do not wish your child to be included in any photos, please print "Photos Prohibited" here: [_____] and check here to indicate that your child is fully aware that he/she must exclude themselves from any/all individual/group photos. (Please note that other campers bring their own personal cameras and will take photos of each other throughout camp.)

PARENT/GUARDIAN AGREEMENT: *(read carefully)*

- I understand that Registration Forms cannot be processed unless signed and accompanied by payment. Camp Kawartha reserves the right to cancel a camper's enrollment if camp fees are not paid in full by April 30th, or upon receipt of this form if after April 30th
- I give permission to Camp Kawartha to transport this camper off camp property for the purpose of medical care or to participate in camp programming which involves leaving the camp premises (e.g. overnight camping, canoeing, trips, etc.)
- I have read and agree to Camp Kawartha's Payment and Cancellation policies as well as Camp Kawartha's Camper Code of Conduct. www.campkawartha.ca/summercamp/forms/CancellationPolicy.pdf

I have read, understand and agree to all Camp Kawartha policies, terms and conditions of registration.

★ **Signature of Parent/Guardian:** _____ **Date:** _____

2012 General Information

Last Name: _____ First Name: _____ Session Code(s): _____

CABIN MATE REQUEST (overnight campers):

Cabins are assigned by gender & age/grade. We cannot guarantee cabin placement, but we will do our best to honor your request. We are a small camp with cabins clustered close to each other. Campers will have lots of opportunities to see their friends and siblings throughout the day and participate in activities together. **Remember that making new friends is one of the best parts of camp!!!**

Note:

- **Limit of ONE cabin mate request per camper - requests must be made in pairs NOT groups. We cannot guarantee multiple requests.** If you have more than one friend coming, request each other in pairs. We reserve the right to split groups of campers to avoid groups dominating cabins and excluding new campers.
- **Both campers must be the same age / same grade – we aim to keep each cabin within a 1-year age range**
- **Both campers must indicate each other on their registration form making it a mutual request.** If you forget to make a cabin request, you may do so **in writing by mail or email** no later than two weeks prior to camp. **We cannot guarantee one-sided requests.**

If possible, I would like to be in the same cabin with my friend: _____ (limit of one name)

CAMPER INFORMATION:

The following questions are optional. Please share any information that may help staff and cabin counselors in providing a positive and meaningful camp experience for your child.

1) **Hesitations / Fears:** a) Is this camper hesitant about any aspect of camp? b) Does this camper have any serious fears?

2) **Personal Habits / Characteristics:** a) Is there anything that staff should be aware of regarding camper's personal habits?
b) What characteristics best describe this camper?

3) **Interests / Goals:** a) What special talents/interests does this camper have? b) What is the most important thing you hope this camp experience will do for this camper?

4) **Notes / Other Comments:**

REFER A FRIEND! Bring a **new** camper who has never been to Camp Kawartha & you'll receive a free T-shirt as a thank you!!

Name of **new** camper you are bringing to camp this year: _____

Your T-shirt Size: Youth Sizes: Sml Med Large X-large Adult Sizes: Sml Med Large X-Large

Please tell us how you first learned about Camp Kawartha:

- Referral (family, friends) Referral from other organizations: _____
- Word of Mouth/Area Resident School Trip Group Retreat/Conference Fundraising Event (Green-in-Motion, Surf-n-Turf)
- Internet Phone Book / Yellow Pages Advertising (Magazine, Newspaper) which one? _____
- OCA (Ontario Camping Association) Camp Fair / Display Other: _____

2012 Residential Camps

See other side for Day Camps

Last Name: _____ **First Name:** _____

Check availability at www.campkawartha.ca/summer-camp/datesandrates.php

| ✓ | Code | Dates | Session Name | Ages | Length | Fees | 13% HST | Total | Amount |
|--------------------------|-------|---------------------------|----------------------------------|-------|---------------|----------|-----------|-------------|--------|
| <input type="checkbox"/> | CK101 | Thu, Jul 26 - Sat, Jul 28 | Introduction to Camp | 8-10 | 3days/2nights | \$ 380 | \$ 49.40 | \$ 429.40 | |
| <input type="checkbox"/> | A | Sun, Jul 1 - Sat, Jul 7 | Session A | 8-14 | 1 week | \$ 795 | \$ 103.35 | \$ 898.35 | |
| <input type="checkbox"/> | B | Sun, Jul 8 - Fri, Jul 20 | Session B | 8-14 | 2 weeks | \$ 1,590 | \$ 206.70 | \$ 1,796.70 | |
| <input type="checkbox"/> | AB | Sun, Jul 1 - Fri, Jul 20 | Session AB * NEW 3-week option * | 8-14 | 3 weeks | \$ 2,500 | \$ 325.00 | \$ 2,825.00 | |
| <input type="checkbox"/> | C | Sun, Jul 22 - Sat, Jul 28 | Session C | 8-14 | 1 week | \$ 850 | \$ 110.50 | \$ 960.50 | |
| <input type="checkbox"/> | D | Sun, Jul 29 - Fri, Aug 10 | Session D | 8-14 | 2 weeks | \$ 1,590 | \$ 206.70 | \$ 1,796.70 | |
| <input type="checkbox"/> | E | Sun, Aug 12 - Fri, Aug 24 | Session E | 8-14 | 2 weeks | \$ 1,525 | \$ 198.25 | \$ 1,723.25 | |
| <input type="checkbox"/> | F | Sun, Aug 12 - Sat Aug 18 | Session F | 8-14 | 1 week | \$ 795 | \$ 103.35 | \$ 898.35 | |
| <input type="checkbox"/> | G | Sun, Aug 19 - Fri, Aug 24 | Session G | 8-14 | 6days/5nights | \$ 700 | \$ 91.00 | \$ 791.00 | |
| <input type="checkbox"/> | N | Sun, Aug 26 - Wed, Aug 29 | Session N (Nature Camp) | 7-14 | 4days/3nights | \$ 500 | \$ 65.00 | \$ 565.00 | |
| <input type="checkbox"/> | JTM | Sun, Jul 1 - Sat, Jul 7 | Junior Canoe Trip (Males) | 12-13 | 1 week | \$ 850 | \$ 110.50 | \$ 960.50 | |
| <input type="checkbox"/> | JTF | Sun, Jul 1 - Sat, Jul 7 | Junior Canoe Trip (Females) | 12-13 | 1 week | \$ 850 | \$ 110.50 | \$ 960.50 | |
| <input type="checkbox"/> | VT | Sun, Jul 22 - Sat, Jul 28 | Voyageur Canoe Trip ** NEW ** | 11-13 | 1 week | \$ 850 | \$ 110.50 | \$ 960.50 | |
| <input type="checkbox"/> | PLC1 | Sun, Jul 1 - Fri, Jul 20 | Pre-Leadership Camp #1 | 13-14 | 3 weeks | \$ 2,600 | \$ 338.00 | \$ 2,938.00 | |
| <input type="checkbox"/> | PLC2 | Sun, Jul 29 - Fri, Aug 17 | Pre-Leadership Camp #2 | 13-14 | 3 weeks | \$ 2,600 | \$ 338.00 | \$ 2,938.00 | |
| <input type="checkbox"/> | TM | Sun, Jul 8 - Fri, Jul 20 | Wilderness Canoe Trip (Males) | 14-16 | 2 weeks | \$ 1,640 | \$ 213.20 | \$ 1,853.20 | |
| <input type="checkbox"/> | TF | Sun, Jul 29 - Fri, Aug 10 | Wilderness Canoe Trip (Females) | 14-16 | 2 weeks | \$ 1,640 | \$ 213.20 | \$ 1,853.20 | |
| <input type="checkbox"/> | CH | Sun, Aug 12 - Fri, Aug 24 | Challenge & Adventure | 14-16 | 2 weeks | \$ 2,385 | \$ 310.05 | \$ 2,695.05 | |

Leadership Programs (ages 15-17): ** To apply for these courses, a Leadership Application Form must be submitted (see our website)

| ✓ | Code | Dates | Session Name | Ages | Length | Fees | 13% HST | Total | Amount |
|--------------------------|------|---------------------------|--------------------------------------|-------|---------|---------|-----------|-------------|--------|
| <input type="checkbox"/> | CSD1 | Fri Jun 29 - Wed, Jul 25 | Counsellor Skills Development #1 *** | 15-16 | 4 weeks | \$2,950 | \$ 383.50 | \$ 3,333.50 | |
| <input type="checkbox"/> | CSD2 | Sun, Jul 29 - Fri, Aug 24 | Counsellor Skills Development #2 *** | 15-16 | 4 weeks | \$2,950 | \$ 383.50 | \$ 3,333.50 | |
| <input type="checkbox"/> | LIT1 | Fri Jun 29 - Wed, Jul 25 | Leader-in-Training #1 *** | 16-17 | 4 weeks | \$2,950 | \$ 383.50 | \$ 3,333.50 | |
| <input type="checkbox"/> | LIT2 | Sun, Jul 29 - Fri, Aug 24 | Leader-in-Training #2 *** | 16-17 | 4 weeks | \$2,950 | \$ 383.50 | \$ 3,333.50 | |
| <input type="checkbox"/> | WCSD | Sun, Jul 29 - Fri, Aug 24 | Wilderness CSD *** | 15-16 | 4 weeks | \$2,950 | \$ 383.50 | \$ 3,333.50 | |
| <input type="checkbox"/> | WLIT | Fri Jun 29 - Wed, Jul 25 | Wilderness LIT *** | 16-17 | 4 weeks | \$2,950 | \$ 383.50 | \$ 3,333.50 | |

PAYMENT: Please review our [Payment, Refund & Cancellation Policies](#) carefully!

| | |
|---|-----------|
| Total Residential Camp Fees (from chart above) | _____ (1) |
| <input type="checkbox"/> 5% Early Bird Discount (offer expires Dec 31 st , 2011) (5% of line 1) | _____ (2) |
| • Only applicable if paying FULL camp fees NOW at time of registration | |
| • Discount is NOT applicable if you are paying by installments | - |
| <input type="checkbox"/> Sibling Discount (if applicable): (\$20/week; \$10 for CK101) | _____ (3) |
| 1 st child/highest fees pays regular price (no discount), 2 nd child, 3 rd child, etc with lower fees qualifies for sibling discount (multiple # weeks x \$20, e.g. 2 weeks of camp: 2 x \$20) | - |
| Balance Due (all fees payable in Canadian Funds): = | _____ (4) |

| |
|---|
| CREDIT CARD PAYMENT INFORMATION: |
| Credit Card Number |
| Expiry Date |
| Card Holder's Signature |
| Card Holder's Name (please print clearly) |

| | |
|---|-----------|
| <input type="checkbox"/> FULL PAYMENT NOW | _____ (5) |
| <input type="checkbox"/> cheque/money order <input type="checkbox"/> Visa <input type="checkbox"/> MasterCard | - |

OR

| | |
|---|-----------|
| <input type="checkbox"/> INSTALLMENTS as follows: (see important notes at right) | |
| Deposit: due now with registration form as follows | |
| 1-week camps: \$200; 2-week camps: \$400; 3-week camps: \$500; 4-week camps: \$600 - | |
| <input type="checkbox"/> cheque/money order (NOT postdated) <input type="checkbox"/> Visa <input type="checkbox"/> MasterCard | _____ (6) |
| Subtotal (line 4 minus line 6) = | _____ (7) |
| 2nd Installment: Post-dated/paid by February 29 th , 2012 | |
| <input type="checkbox"/> cheque/money order <input type="checkbox"/> Visa <input type="checkbox"/> MasterCard (50% of line 7) | _____ (8) |
| Final Balance: Post-dated/paid by April 30 th , 2012 | |
| <input type="checkbox"/> cheque/money order <input type="checkbox"/> Visa <input type="checkbox"/> MasterCard (50% of line 7) | _____ (9) |

INSTALLMENT PAYMENT SCHEDULE:

- A deposit is required for each camper/session to secure their spot.
- Remaining fees are due in two equal amounts payable by Feb 29th and April 30th, 2012.
- All postdated installment payments must accompany this registration form.
- Payments will be automatically processed as per installment schedule on Feb 29 & Apr 30, 2012.
- **Registrations received after Feb 29th must include both the Deposit and 2nd installment**
- **All registrations received after April 30th must include FULL payment of camp fees.**

2012 Day Camps

See other side for Residential Camps

Last Name: _____ **First Name:** _____

Check availability online at www.campkawartha.ca/summer-camp/datesandrates.php

Day Campers bring their own litterless bag lunch, drinks, and snacks (Must be nut-free!)

| Regular Day Camp - Lakefield | | | | | | | |
|---|--------------------------|------|----------------|-------------------|------|--------------------------------------|-------|
| Location | ✓ | Code | Dates | Session Name | Ages | Days/Time | Fees |
| These day camp sessions take place at Camp Kawartha 1010 Birchview Road Lakefield | <input type="checkbox"/> | DC-1 | July 2 – 6 | Day Camp – Week 1 | 5-8 | Monday to Friday, 9:00am – 4:30pm | \$225 |
| | <input type="checkbox"/> | DC-2 | July 9 - 13 | Day Camp – Week 2 | 5-8 | Monday to Friday, 9:00am – 4:30pm | \$225 |
| | <input type="checkbox"/> | DC-3 | July 16 - 20 | Day Camp – Week 3 | 5-8 | Monday to Friday, 9:00am – 4:30pm | \$225 |
| | <input type="checkbox"/> | DC-4 | July 23 - 27 | Day Camp – Week 4 | 5-8 | Monday to Friday, 9:00am – 4:30pm | \$225 |
| | <input type="checkbox"/> | DC-5 | Jul 30 - Aug 3 | Day Camp – Week 5 | 5-8 | Monday to Friday, 9:00am – 4:30pm | \$225 |
| | <input type="checkbox"/> | DC-6 | Aug 6 - 10 | Day Camp – Week 6 | 5-8 | Monday to Friday, 9:00am – 4:30pm | \$225 |
| | <input type="checkbox"/> | DC-7 | Aug 13 - 17 | Day Camp – Week 7 | 5-8 | Monday to Friday, 9:00am – 4:30pm | \$225 |
| | <input type="checkbox"/> | DC-8 | Aug 20 - 24 | Day Camp – Week 8 | 5-8 | Monday to Friday, 9:00am – 4:30pm | \$225 |
| | <input type="checkbox"/> | DC-9 | Aug 27 - 29 | Day Camp – Week 9 | 5-8 | Monday to Wednesday, 9:00am – 4:30pm | \$135 |

| Environment Centre Day Camp - Peterborough | | | | | | | |
|---|--------------------------|--------|------------------------|---|------|--|-------|
| Location | ✓ | Code | Dates | Session Name | Ages | Days/Time | Fees |
| These day camp sessions take place at our Environment Centre 2505 Pioneer Road Peterborough | <input type="checkbox"/> | ECDC-1 | Mar 13- 15 (3 days) | Environment Centre March Break Day Camp | 8-12 | Tuesday to Thursday 9:00am – 4:30pm | \$120 |
| | <input type="checkbox"/> | ECDC-2 | July 9-13 | Environment Centre Day Camp – Week 3 | 6-12 | Monday to Friday 9:00am – 4:30pm | \$195 |
| | <input type="checkbox"/> | ECDC-3 | July 16-20 | Environment Centre Day Camp – Week 4 | 6-12 | Monday to Friday 9:00am – 4:30pm | \$195 |

PAYMENT: Please review our Payment, Refund & Cancellation Policies carefully!

| | |
|--|---|
| Total Day Camp Fees | (from chart above) _____ |
| <input type="checkbox"/> Sibling Discount (if applicable): 1 st child/highest fees pays regular price (no discount), 2 nd child, 3 rd child, etc with lower fees gets discount | |
| - | |
| \$10 sibling discount for weeks 1 - 8 (multiple # weeks x \$10) \$5 sibling discount for week DC-9 or March Break Camp | |
| Balance Due (all fees payable in Canadian Funds): | = |

| |
|---|
| CREDIT CARD PAYMENT INFORMATION: |
| Credit Card Number |
| Expiry Date |
| Card Holder's Signature |
| Card Holder's Name (please print clearly) |